

Scheda tecnica indumento/Garment technical data sheet **04522.01**

| Identificazione articolo/Item identification | | | | | |
|--|--|--|---|-----------------------------------|---------------|
| Cod. comm.le Industrial Starter/ IS commercial item code: | 04522 | Cod. art. fornitore/ Supplier item code*: | 04522 | Cod. fornitore/ Supplier code: | 011460 |
| Cod. colore Industrial Starter/ Industrial Starter colour code: | 060 | <input checked="" type="radio"/> | Articolo del catalogo/Item from catalogue | | |
| | | <input type="radio"/> | Articolo personalizzato/Customized item | | |
| | | | Codice cliente/Customer code: | | |
| Nome articolo/Item name: | Giaccone Softshell FOXY / FOXY Softshell Jacket | | | | |

| Descrizione tecnica dell'articolo/Technical item description | | | |
|--|---|--|--|
| | Composizione/ Fabric composition | Colore/colour (Pantone) | Peso del tessuto/ Fabric weight [g/m ²] |
| Tessuto esterno/Outershell: | 94% Poliestere 6% Spandex con membrana TPU (impermeabilità 8000mm & traspirabilità 800 mvp) / 94% Polyester 6% Spandex with TPU film (8000mm waterproof & 800 mvp breathability) | Nero / Black | 240 |
| Fodera/Lining: | 210T 100 % Poliestere Taffeta / 210 T 100% Polyester Taffeta | Nero con inserti rossi / Black with red inserts | / |
| Imbottitura/Padding: | 100 % Poliestere / 100% Polyester | Bianco / White | 100 |
| Accessori/Accessories: | Cerniere stagne , Roller Porta Chiavi / Waterproof Zippers, Fast Roller Key | | |
| Loghi e ricami/Logos & embroideries: | ISSA Line Functional | | |
| Taglie/Sizes: | S, M, L, XL, XXL, XXXL | | |
| Imballo/Packages: | 10 pz in un cartone imbustati singolarmente con hanger polybag / 1 piece per hanger polybag, 10 pcs per export carton | | |
| Istruzioni lavaggio/Care label: |  | | |
| Note/Notes: | Cappuccio regolabile e staccabile, collo rivestito di morbido pile / Adjustable and detachable hood, soft pile coated neck | | |

| Conformità alle norme CE/Conformity with EC standards | | | |
|---|--|---|---|
| Cat. DPI/PPE category: | I | Norme CE e livelli di protezione/EC standards and protection levels: | |
| | | EN ISO 13688 : 2013 (Rif . Test Report RdP no: 18RT03338 by RITEX *Accredia Lab n. 0315 L EN 14058:2017 (3 2 x x) | |
| Certificato d'esame CE n° /EC type-examination certificate No.: | / | Data/Date: | / |
| Ente notificato/Notified body: | / | N°/No.: | / |
| Lingue nota informativa/Manufacturer's notes languages: | CZ, DE, EN, ES, EST, FR, GR, HU, IT, LT, LV, PL, PT, SK, SLVN | | |

Scheda tecnica indumento/Garment technical data sheet 04522.01

| Misure delle taglie/Size measurements [cm] | | | | | | |
|--|------|------|------|------|------|------|
| Taglia/Size ¹ : | S | M | L | XL | XXL | 3XL |
| A. Torace/Chest ¹ : | 118 | 124 | 130 | 136 | 142 | 148 |
| B. Lunghezza tot./Back length ¹ : | 76 | 78 | 80 | 82 | 84 | 86 |
| C. Manica/Sleeve ¹ : | 64 | 65,5 | 67 | 68,5 | 70 | 71,5 |
| D. Spalle/Shoulders ¹ : | 54 | 56,5 | 59 | 61,5 | 63 | 65,5 |
| E. Fondo/Bottom ¹ : | 108 | 114 | 120 | 126 | 131 | 138 |
| F. Polsino/Sleeve opening ¹ : | 14,5 | 15 | 15,5 | 16 | 16,5 | 17 |

Disegno e foto/Drawing and photo

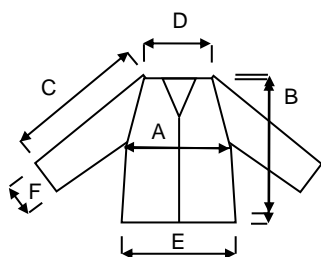

Resp. acquisti/
Purchases responsible:

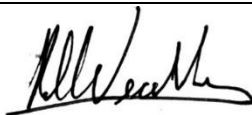

Data/Date:

17/06/20